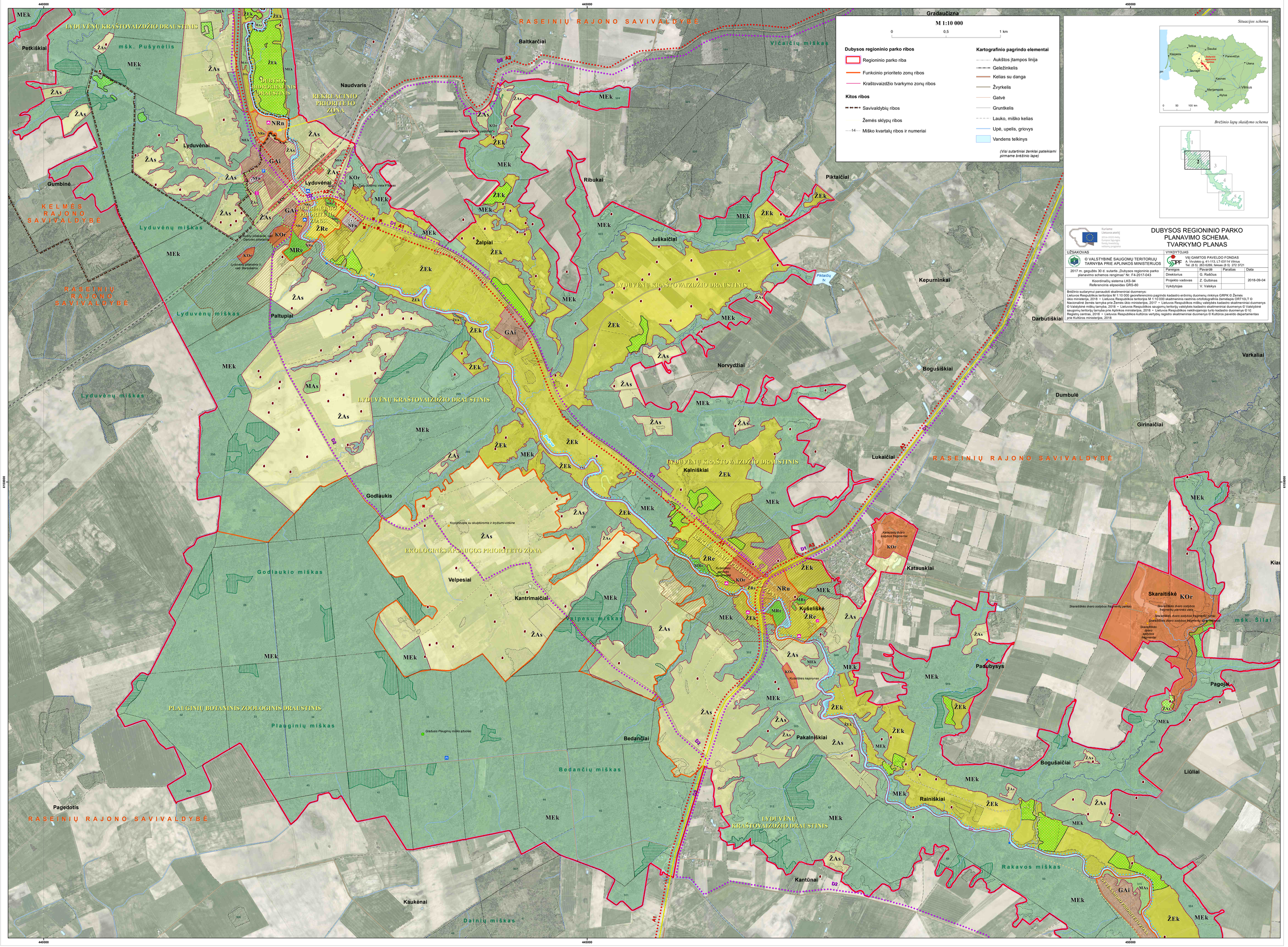DUBYSOS REGIONININIO PARKO TVARKYMO PLANAS. 2 LAPAS